

"Plan 1"

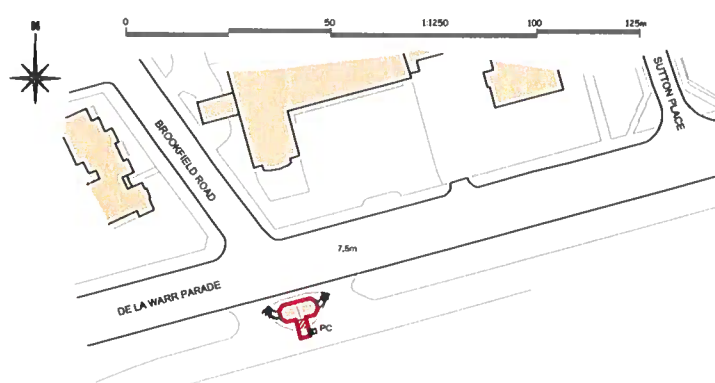

Ordnance Survey, (c) Crown Copyright 2025. All rights reserved. Licence number: 100022432

LOCATION PLAN

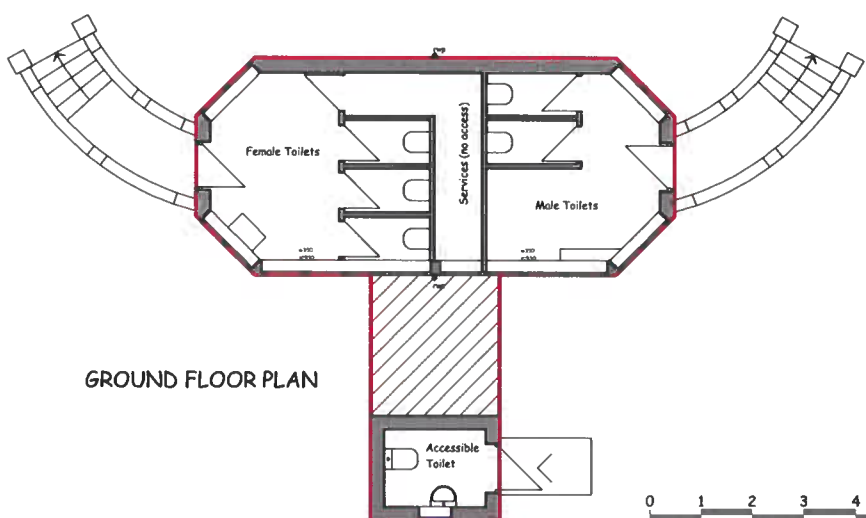

GROUND FLOOR PLAN

Drawing to be used for Lease Plan purposes only

Copyright © 2025 Asset Construction Consultants. All rights reserved. This drawing is the property of Asset Construction Consultants. The design and content is reserved and the drawing is based on the condition that it is not copied, extracted or reproduced either in whole or in part without express written consent.



Asset Construction Consultants

Chartered Building Surveyors

1 Dillons Mews, St Leonards-on-Sea
East Sussex, TN38 9TG

43a Havelock Road, Hastings
East Sussex, TN34 1BE

Tel: 01425 851210 Fax: 01425 851210

TITLE
Lease Plan
Plan and Location Plan

CLIENT
Rother District Council

ADDRESS
Bexhill East Parade
East Parade
Bexhill-on-Sea
East Sussex
TN40 1NV

DRAWING NO 25-4019-01

SCALE@A4 1:100, 1:1250

DATE March 2025

ISSUE

" PLAN 2 "

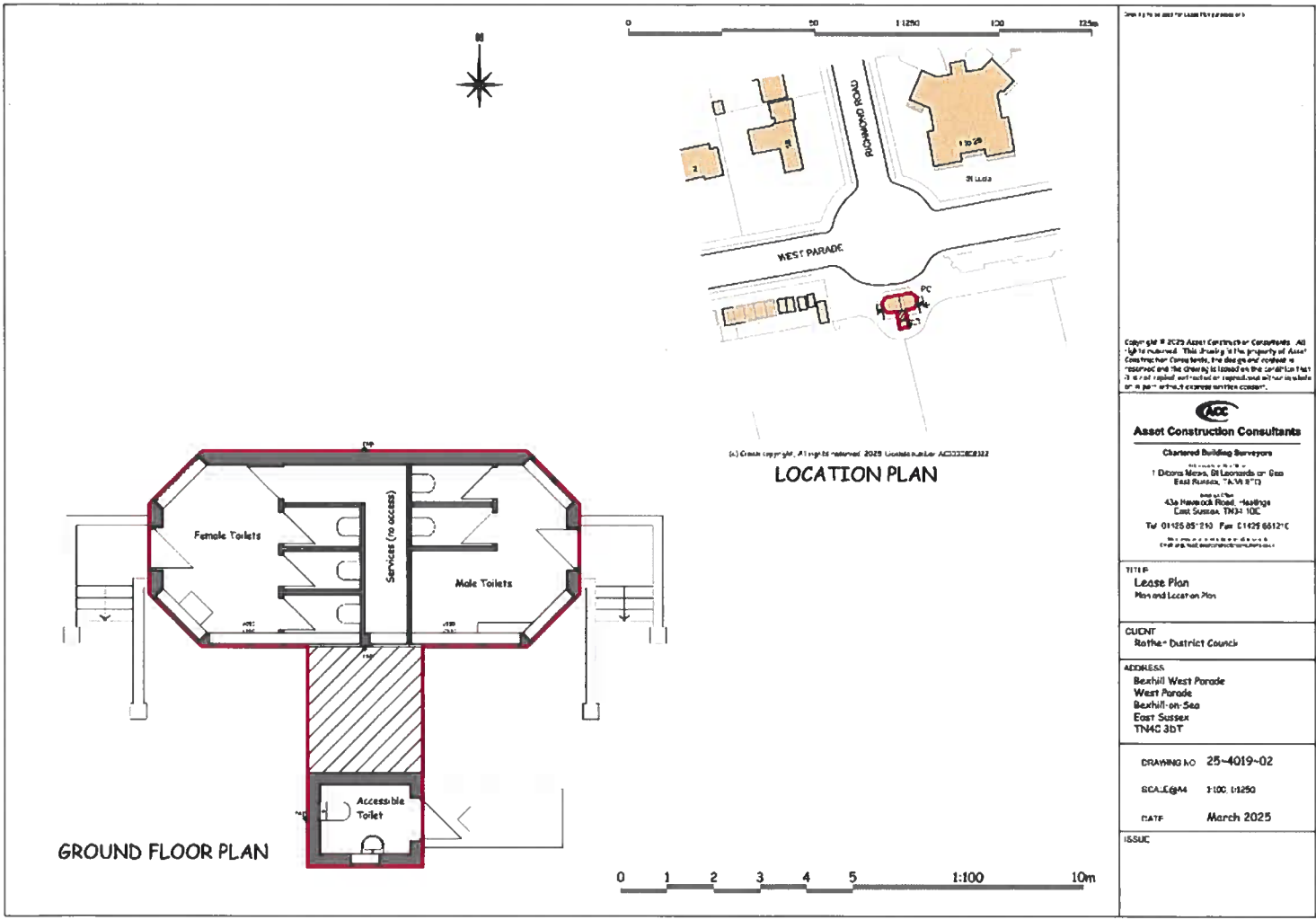

Copyright © 2025 Asset Construction Consultants. All rights reserved. This drawing is the property of Asset Construction Consultants. No design or content is reproduced or the drawing is based on the condition that it is not to be used for any other purpose without the prior written consent of Asset Construction Consultants.

Asset Construction Consultants
 Chartered Building Surveyors
 1 Docks Way, St Leonards-on-Sea, East Sussex, TN38 8TD
 43a Newbold Road, Hastings, East Sussex, TN34 1DC
 Tel: 01424 85 210 Fax: 01424 851210

TITLE:
 Lease Plan
 Men and Toilet on Plan

CLIENT:
 Rother District Council

ADDRESS:
 Beachill West Parade
 West Parade
 Beachill-on-Sea
 East Sussex
 TN40 3BT

DRAWING NO: 25-4019-02

SCALE/M: 1:100 1:1250

DATE: March 2025

ISSUE:

"Plan 3"

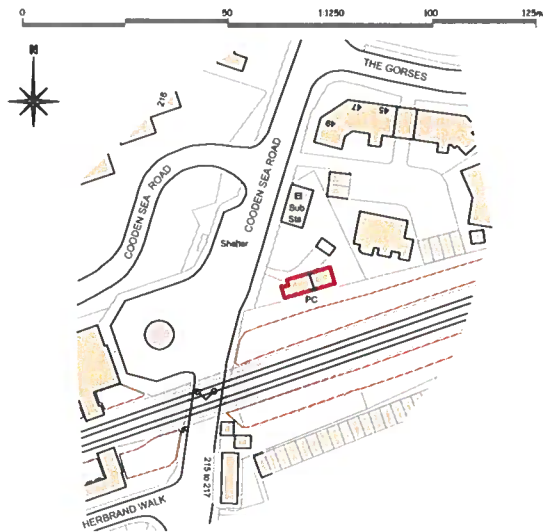

(c) Crown copyright. All rights reserved. 2025. License number AC000008122

LOCATION PLAN

Drawing to be used for Lease Plan purposes only

Copyright © 2025 Asset Construction Consultants. All rights reserved. This drawing is the property of Asset Construction Consultants, the design and content is reserved and the drawing is issued on the condition that it is not copied, extracted or reproduced either in whole or in part without express written consent.



Asset Construction Consultants

Chartered Building Surveyors

1 Dillons Mews, St Leonards-on-Sea
East Sussex, TN38 8TO

43a Havelock Road, Hastings
East Sussex, TN34 1BE

Tel: 01425 851210 Fax: 01425 851210

TITLE
Lease Plan
Plan and Location Plan

CLIENT
Rother District Council

ADDRESS
Public Conveniences
Cooden Sea Road
Cooden
East Sussex
TN39 4TT

DRAWING NO 25-4019-03

SCALE@A4 1:100, 1:1250

DATE March 2025

ISSUE

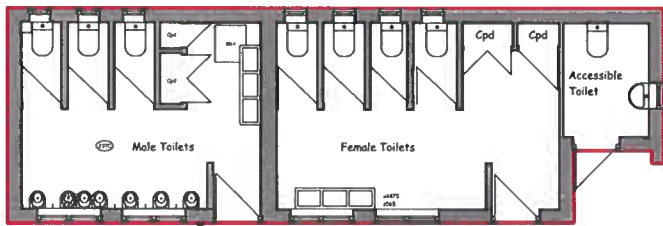

GROUND FLOOR PLAN

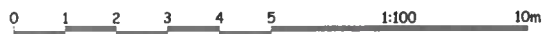

"PLAN 4"

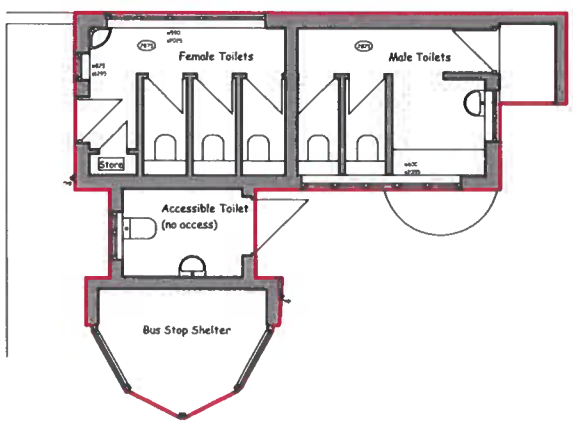

GROUND FLOOR PLAN

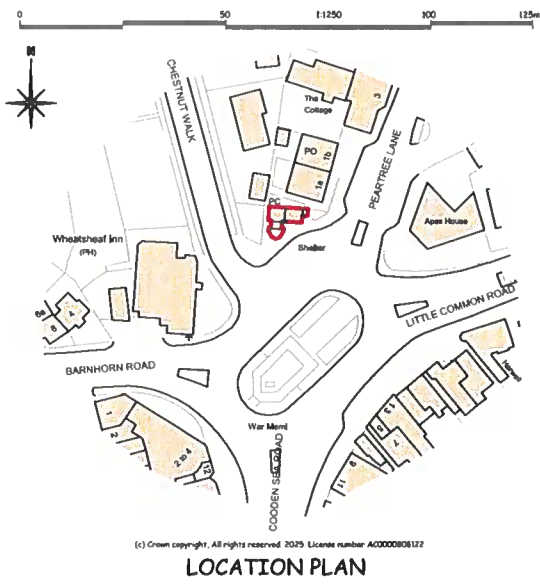

LOCATION PLAN



Drawing to be used for Lease Plan purposes only

Copyright © 2025 Asset Construction Consultants. All rights reserved. This drawing is the property of Asset Construction Consultants. The design and content is retained and the drawing is issued on the condition that it is not copied, extracted or reproduced either in whole or in part without express written consent.

ACC
Asset Construction Consultants
 Chartered Building Surveyors
 21 Lonsdale Street
 1 Dillons Mews, St Leonards-on-Sea
 East Sussex, TN38 8TG
 Trading Office
 4 Seaford Road, Hastings
 East Sussex, TN34 1BE
 Tel: 01426 851210 Fax: 01426 851210
 www.assetcc.co.uk
 e: info@assetcc.co.uk

TITLE
 Lease Plan
 Plan and Location Plan

CLIENT
 Rother District Council

ADDRESS
 Public Conveniences
 Little Common Roundabout
 Bexhill-on-Sea
 East Sussex
 TN39 4PE

DRAWING NO 25-4019-04
SCALE@A4 1:100, 1:1250
DATE March 2025
ISSUE

"PLAN 5"

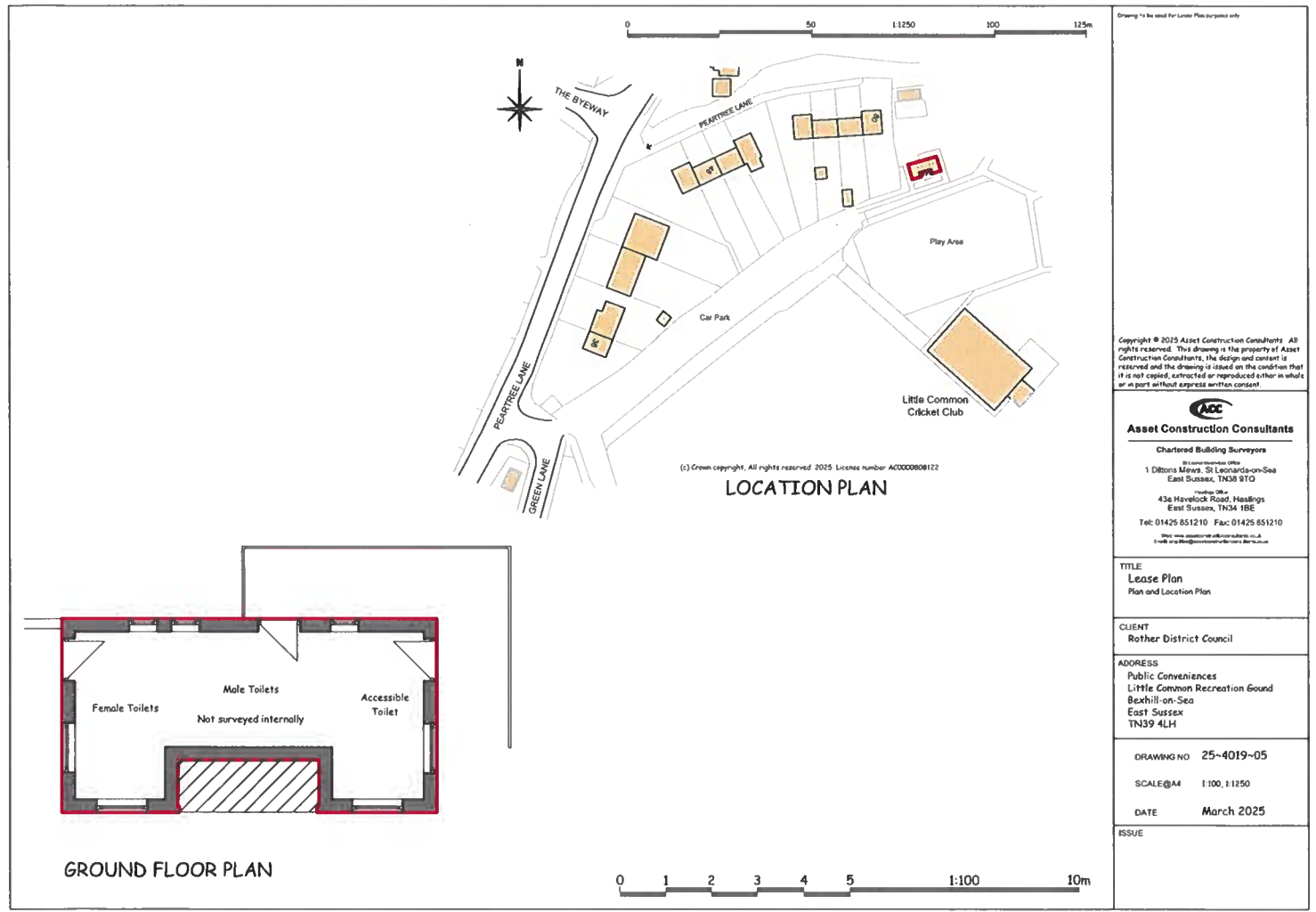

Drawing to be used for Lease Plan purposes only

Copyright © 2015 Asset Construction Consultants. All rights reserved. This drawing is the property of Asset Construction Consultants, the design and content is reserved and the drawing is issued on the condition that it is not copied, extracted or reproduced either in whole or in part without express written consent.

ACC
Asset Construction Consultants
 Chartered Building Surveyors
 1 Dibbons Mews, St Leonards-on-Sea
 East Sussex, TN38 9TG
 Telephone: 01425 851210
 43a Havelock Road, Haslemere
 East Sussex, TN34 1BE
 Tel: 01425 851210 Fax: 01425 851210
<http://www.assetconstructionconsultants.co.uk>
info@assetconstructionconsultants.co.uk

TITLE
 Lease Plan
 Plan and Location Plan

CLIENT
 Rother District Council

ADDRESS
 Public Conveniences
 Little Common Recreation Ground
 Bexhill-on-Sea
 East Sussex
 TN39 4LH

DRAWING NO 25-4019-05
SCALE@A4 1:100, 1:1250
DATE March 2025
ISSUE

"Plan 6"

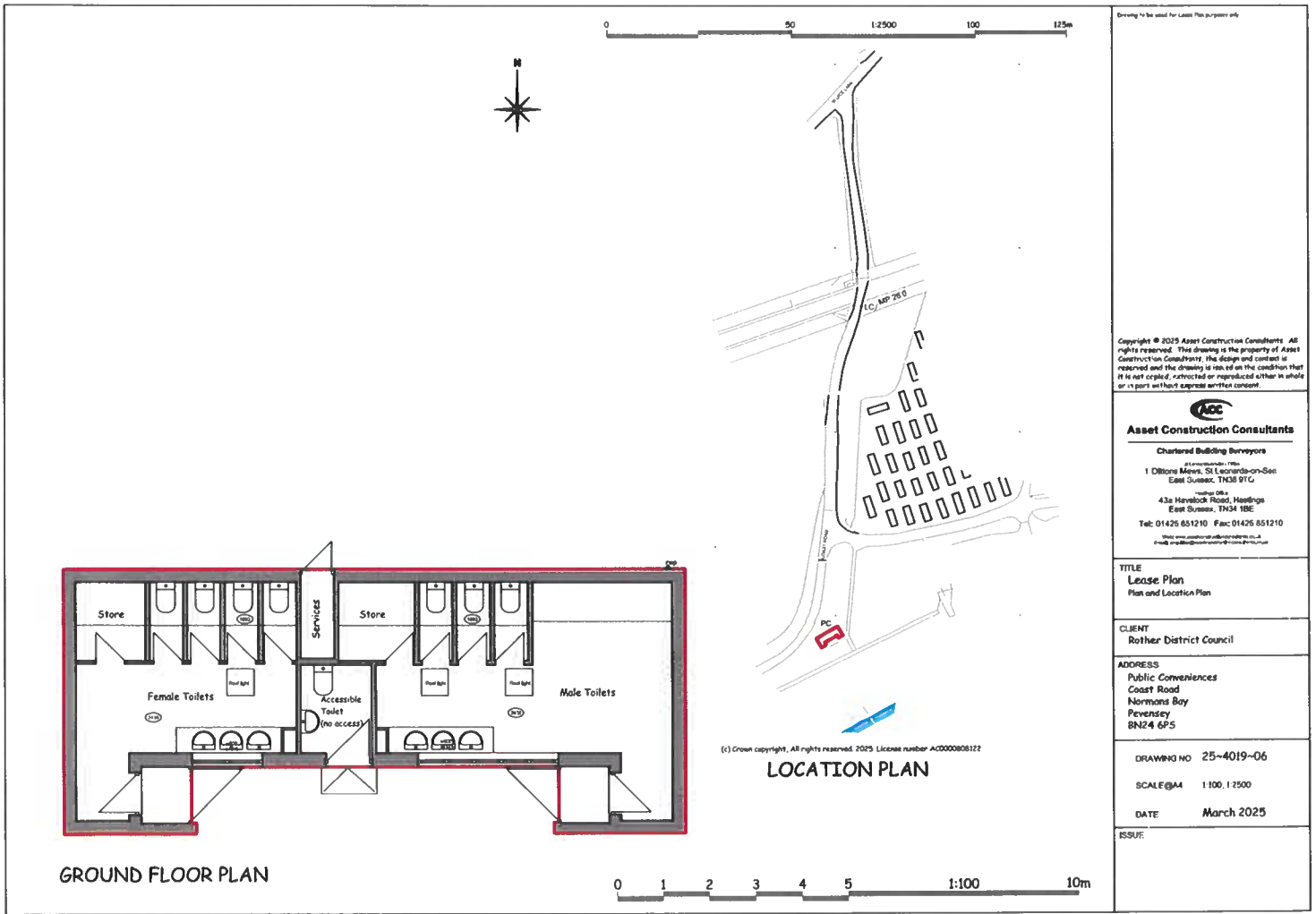

"PLAN 7"

0 50 1:1250 100 125m



Drawing to be used for Lease Plan in years only

Copyright © 2025 Asset Construction Consultants. All rights reserved. This drawing is the property of Asset Construction Consultants. The design and content is reserved and the drawing is based on the condition that it is not copied, extracted or reproduced either in whole or in part without express written consent.



Asset Construction Consultants

Chartered Building Surveyors

21 Commercial Quay
1 Dillons Mews, 21 Leonard-on-the-Sea
East Sussex, TN38 9TC

London Office
43a Haverhill Road, Haverhill
East Sussex, TN34 1BE

Tel: 01425 651210 Fax: 01425 651210

Under the control of professional staff as at 11/03/25 and 12/03/25

TITLE
Lease Plan
Plan and Location Plan

CLIENT
Rother District Council

ADDRESS
Public Conveniences
Ninfield Road
Sidley
East Sussex
TN39 4BH

DRAWING NO 25-4019-07

SCALE@A4 1:100, 1:1250

DATE March 2025

ISSUE

(c) Crown copyright. All rights reserved. 2025. License number AC0000080122

LOCATION PLAN

0 1 2 3 4 5 1:100 10m

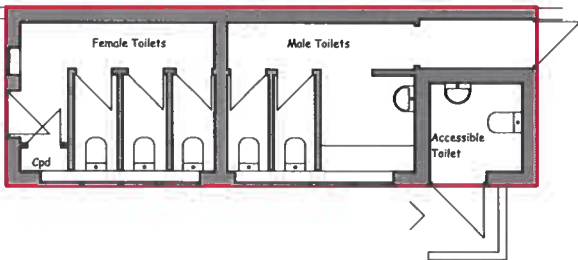

GROUND FLOOR PLAN